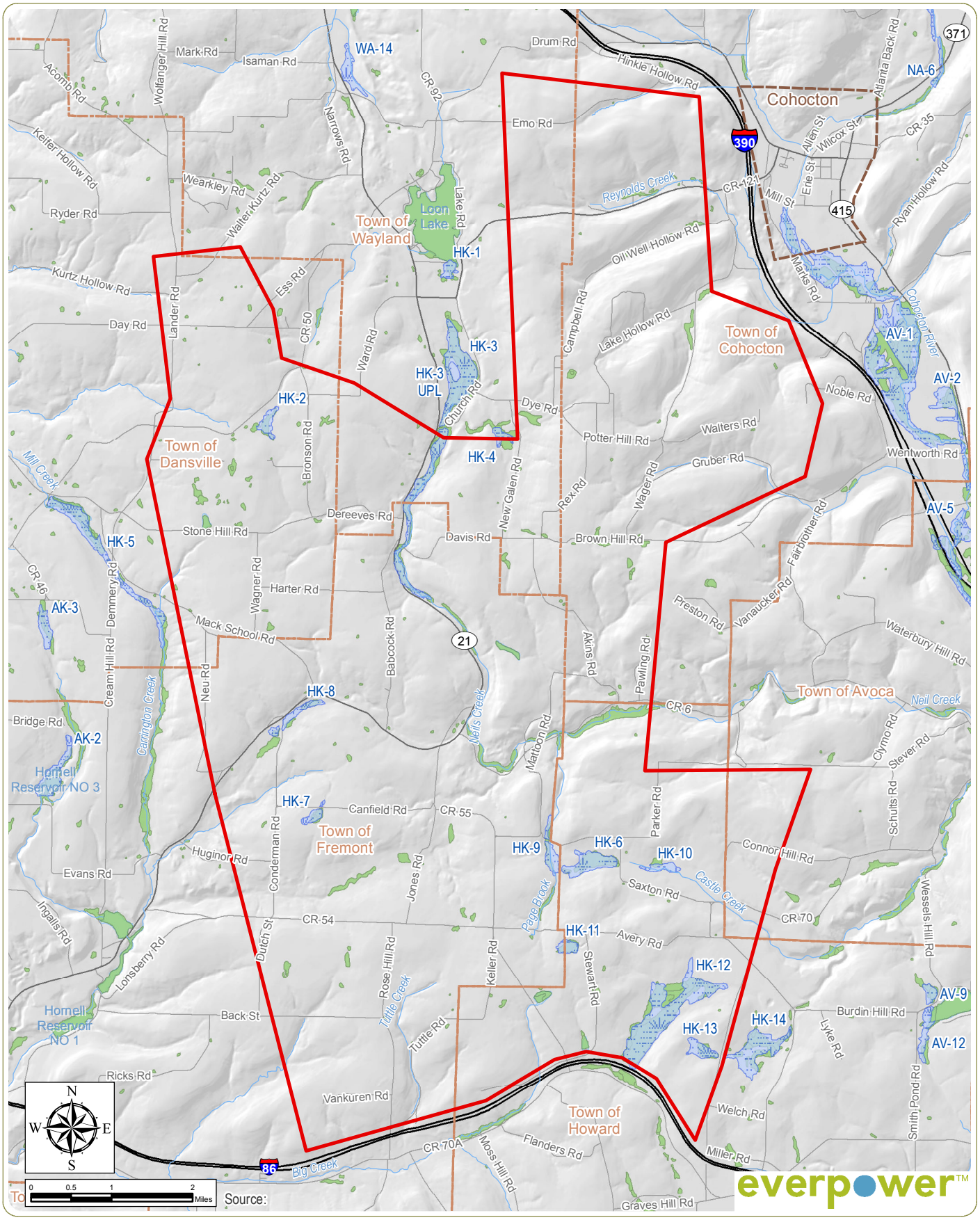

Baron Winds Project

Towns of Avoca, Cohocton, Dansville, Fremont, Howard, and Wayland - Steuben County

Figure 4: Mapped Wetlands

August 2016

Notes: 1. Basemap: Hillshade derived from USGS 10-meter resolution DEM; ESRI StreetMap North America, 2008.
2. This is a color graphic. Reproduction in grayscale may misrepresent the data.

- NYSDEC Wetland
- NWI Wetland
- Facility Area
- City or Village Boundary
- Town Boundary

edr

www.edrdpc.com